Bebaubar in Coves Noves

Ref.: 29655

Looking for a project ?. Plot of 1800 square meters located in the Coves Noves urbanization. Posibility to build up to 3 villas. Sewerage, electricity and water at the foot of the plot. Possibility of construction: Urban parameters: Preferenti use of isolated single-family housing Minimum front of plot 15.00m Maximum buildable 0.35m² / m² of p Maximum regulatory height 7.00m (3.50m maximum from the street) Number of floors 2 (ground floor + first floor) Setbacks to public roads 5m; between plot 3m; and between buildings 3m. Minimum segregated plot 1000m². Intensity of use 1 home for every 600m². It is important to note that this parcel already has a connection to the sewerage network, so the processing of building projects is possible. Social club with restaurant, swimming pool, paddle tennis courts. Tennis. Gym etc. Five minutes from the Addaya Marina (1.5km) and (1.8km from the Son Parc Golf Club). Ask your

m² 1800

Preis: **720.000 €**

	Cons.	Emis.
A		
B		
C		
D		
E		
F		
G		

Die dargestellten Informationen werden von Dritten nur zu Informationszwecken angeboten und gelten als Richtig.
Die Daten unterliegen Irrtümer, Preisänderung und Rücktritt vom Markt ist ohne vorherige Ankündigung möglich.

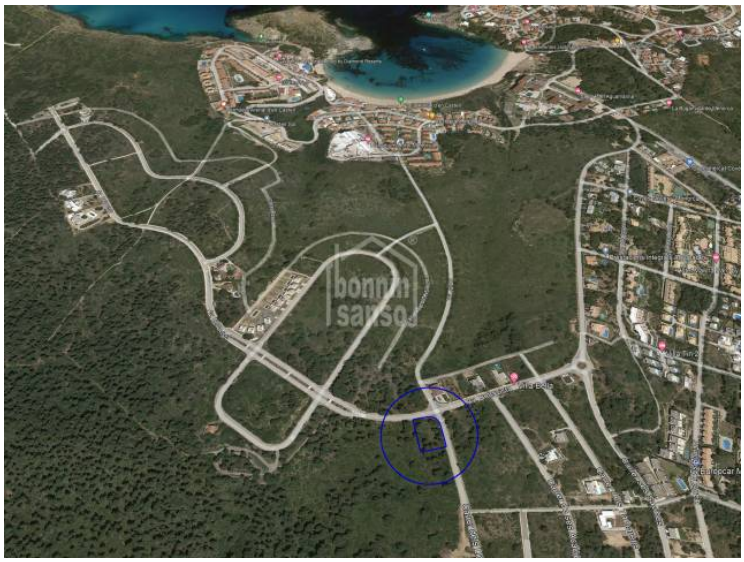

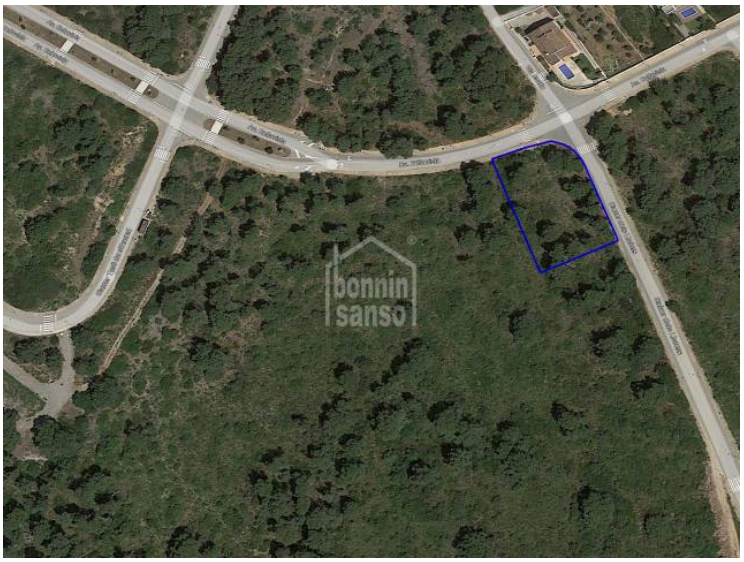

Die dargestellten Informationen werden von Dritten nur zu Informationszwecken angeboten und gelten als Richtig.
Die Daten unterliegen Irrtümer, Preisänderung und Rücktritt vom Markt ist ohne vorherige Ankündigung möglich.