Building Plot Coves Noves Menorca

Ref.: 19683

Building plot of 673sq m² located in Coves Noves. Sewerage, electricity and Water conections at the foot of the plot. Ideal location to build a detached villa on one or two levels with swimmingpool. Social club with restaurant, swimming pool, paddle tennis courts . Gym etc. Five minutes from Addaya Marina (1.5km) and 1.8 km from Son Parc Golf Club.

673 m²

Price: **On request**

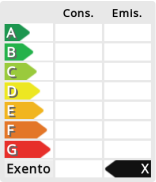

The information shown is provided by third parties for information only and are assumed correct.
The data are subject to errors, price changes and withdrawal without notice.

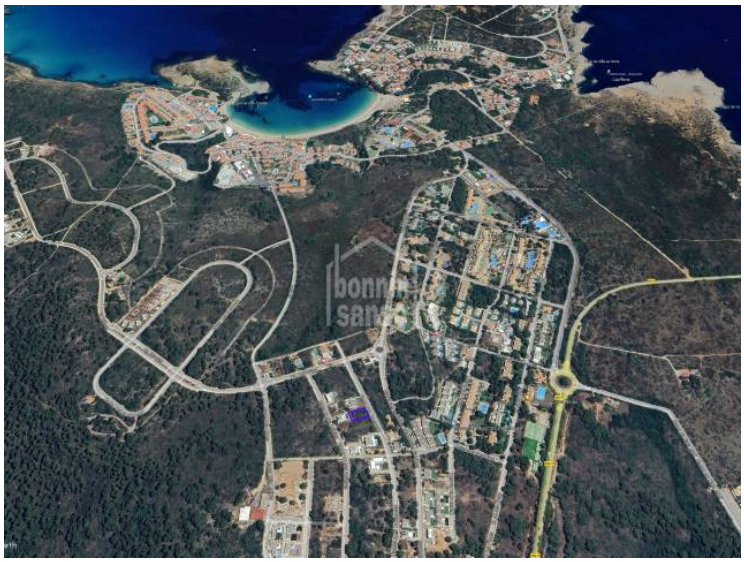

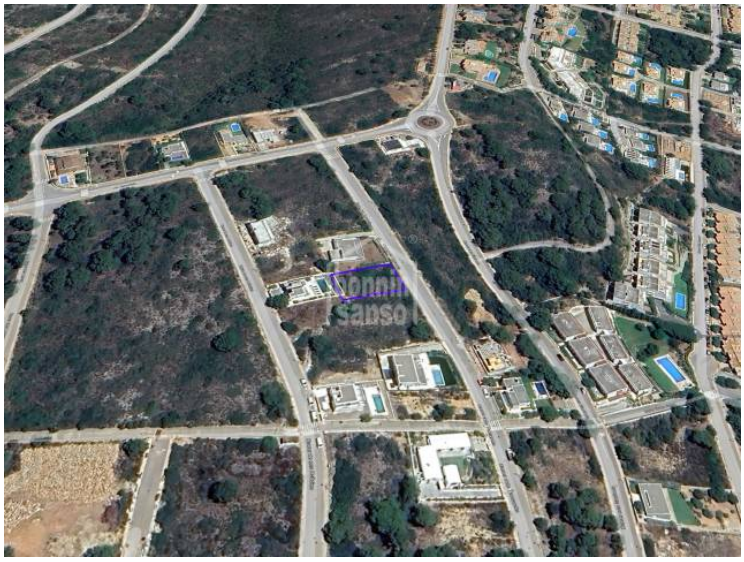

The information shown is provided by third parties for information only and are assumed correct.
The data are subject to errors, price changes and withdrawal without notice.

The information shown is provided by third parties for information only and are assumed correct.
The data are subject to errors, price changes and withdrawal without notice.