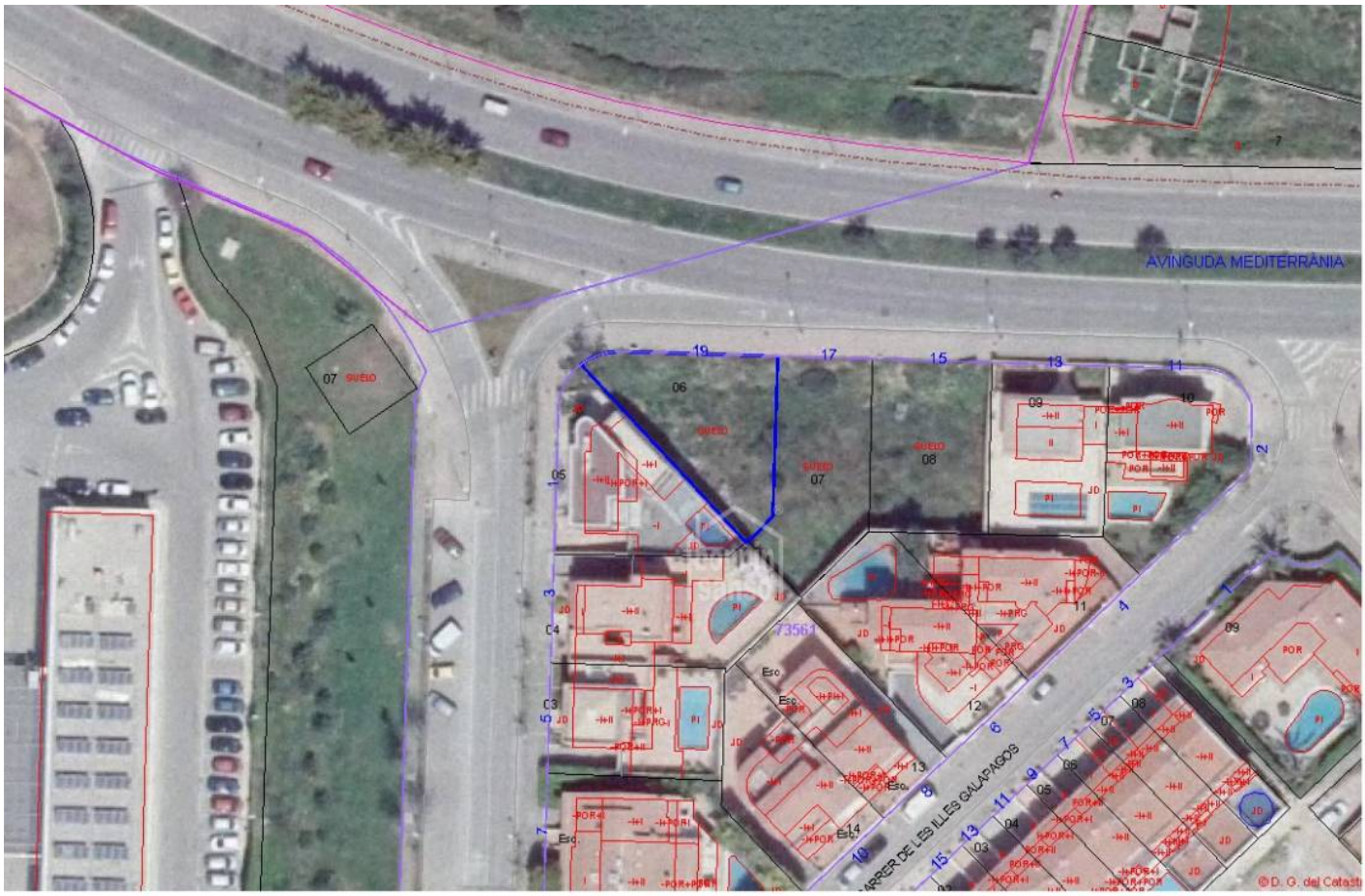

Plot of land of 340m² in the sought after area of Malbuger

Ref.: 23895

Plot of land of 340m² in the sought after area of Jardins de Malbuger. Has mains electric, water and gas ready to be connected.

m² 340

Price: **99.950 €**

	Cons.	Emis.
A		
B		
C		
D		
E		
F		
G		
Exento	X	X

The information shown is provided by third parties for information only and are assumed correct.
The data are subject to errors, price changes and withdrawal without notice.

The information shown is provided by third parties for information only and are assumed correct.
The data are subject to errors, price changes and withdrawal without notice.