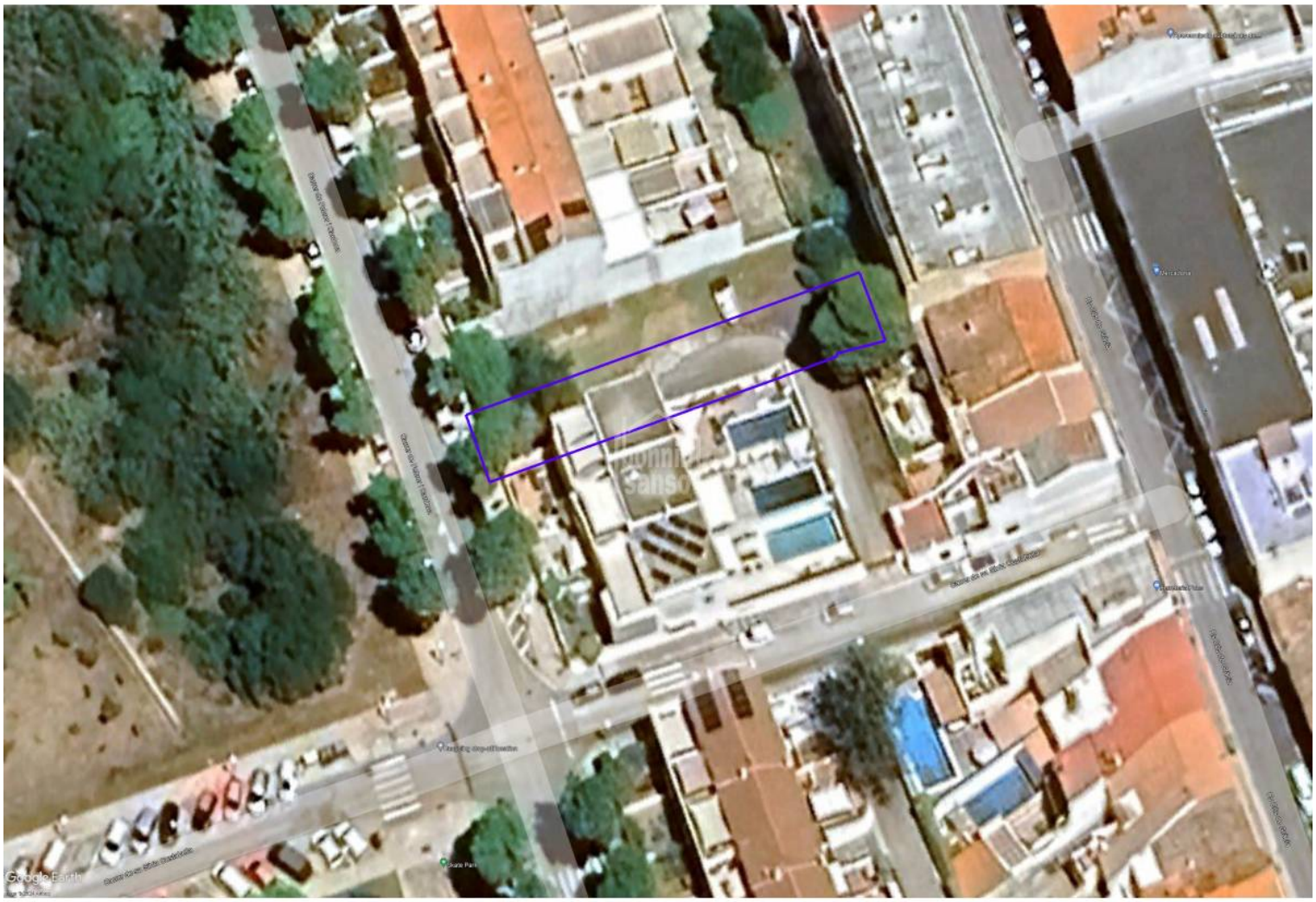

Building plot in a residential area of Mahón, Menorca.

Ref.: 26560

Interesting building plot in a residential area of Mahón, in front of a green belt area and with easy access to the city's amenities, schools and sports centres. There is the possibility of building a two storey terraced house with basement, garage and attic. This could be the ideal project to build your family home in a very peaceful area of the capital of Menorca. Please call us for more information.

m² 345

Price: **128.000 €**

	Cons.	Emis.
A		
B		
C		
D		
E		
F		
G		
Exento	X	X

The information shown is provided by third parties for information only and are assumed correct.
The data are subject to errors, price changes and withdrawal without notice.

The information shown is provided by third parties for information only and are assumed correct.
The data are subject to errors, price changes and withdrawal without notice.