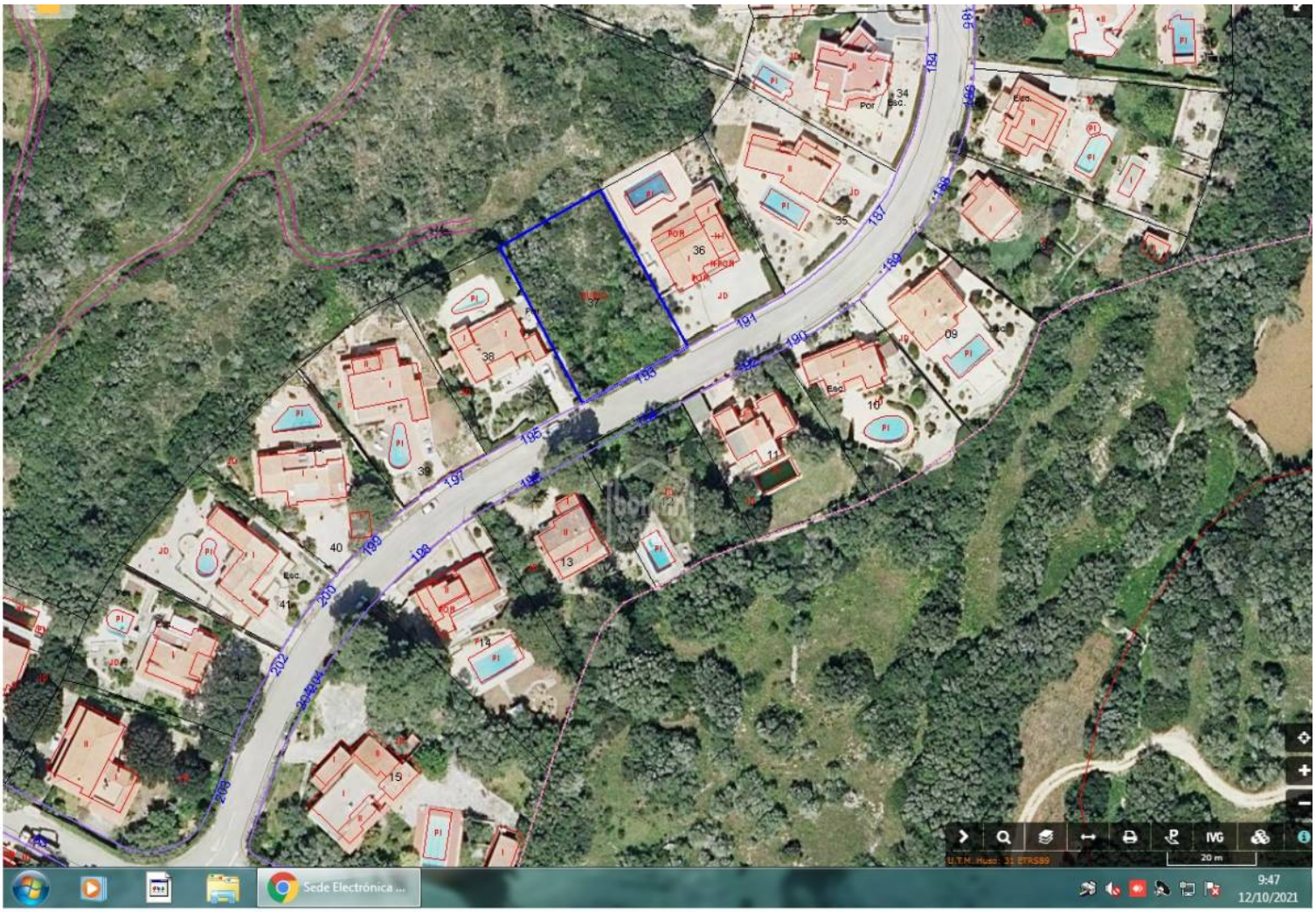

Plot of land in Binixica, Menorca

Ref.: 28294

Plot of land in the desirable area of Binixica, measuring some 1028m², approximately 26m wide by 39m deep. Close to Mahon, airport and all amenities. Building parameters, subject to current building regulations : - 20% footprint of plot - development potential 0.25m²/m² - distance from street 6m - max. height 7m, ground and first floor - pool 2m from neighbouring boundaries At presant there are no building permits being granted in binixica.

1028

Price: **150.000 €**

	Cons.	Emis.
A		
B		
C		
D		
E		
F		
G		
Exento	X	X

The information shown is provided by third parties for information only and are assumed correct.
The data are subject to errors, price changes and withdrawal without notice.