Modern semi-detached house in Ciutadella, Menorca

Ref.: 35960

Magnificent villa of almost 240m², a modern design distributed over three floors, located in a group of villas with a communal pool. The property consists of four bedrooms, all of them with fitted wardrobes and four bathrooms, kitchen, and a bright, spacious living-dining room with pellet burner which leads out to a pleasant patio. It also has two terraces and a large basement, a great space to use as a gym, or storage, and parking spaces. Attractive design, with large windows that flood all rooms with light. Finished to a high standard, equipped with air conditioning, sold fully furnished and equipped, a second home that has had very little use. Perfect property both for the whole year, and to enjoy your holidays. Friendly community, located in a sought after part of Ciutadella

4 | 4 | P | 238 m²

Price: **650.000 €**

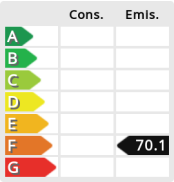

The information shown is provided by third parties for information only and are assumed correct.
The data are subject to errors, price changes and withdrawal without notice.

The information shown is provided by third parties for information only and are assumed correct.
The data are subject to errors, price changes and withdrawal without notice.

The information shown is provided by third parties for information only and are assumed correct.
The data are subject to errors, price changes and withdrawal without notice.

The information shown is provided by third parties for information only and are assumed correct.
The data are subject to errors, price changes and withdrawal without notice.

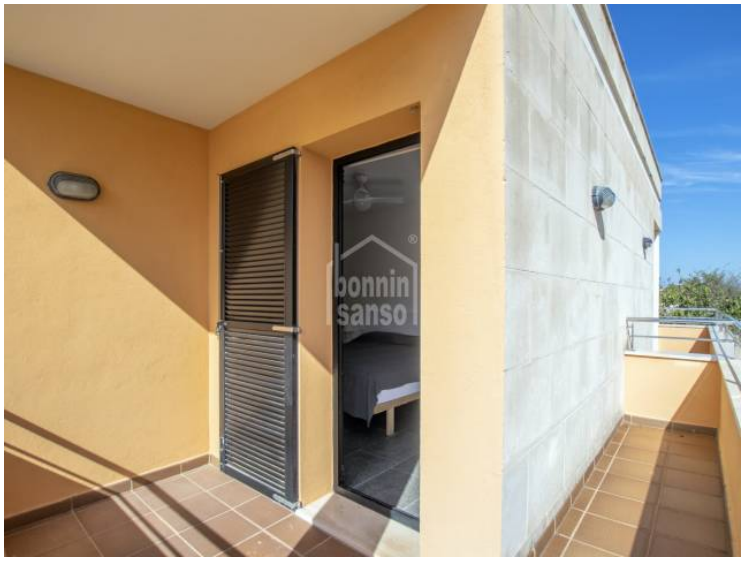

The information shown is provided by third parties for information only and are assumed correct.
The data are subject to errors, price changes and withdrawal without notice.

The information shown is provided by third parties for information only and are assumed correct.
The data are subject to errors, price changes and withdrawal without notice.

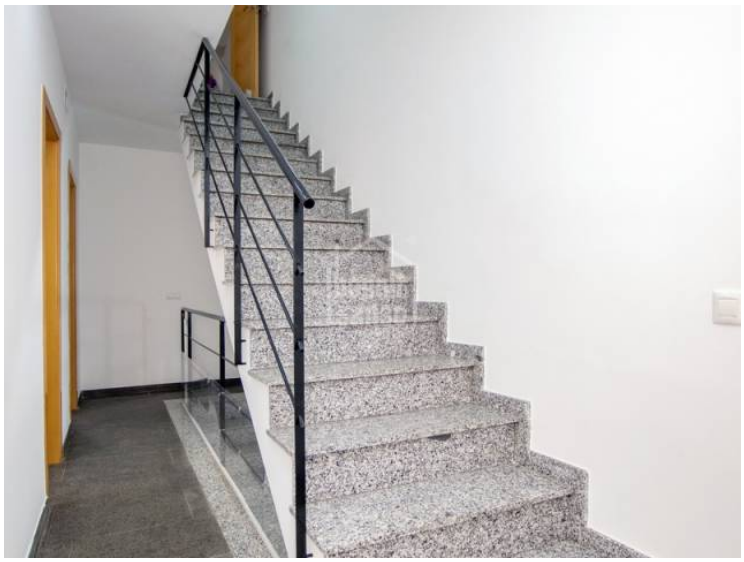

The information shown is provided by third parties for information only and are assumed correct.
The data are subject to errors, price changes and withdrawal without notice.